Corno 1
in Fa

Martin Lohse

Accordion Concerto No. 2

for accordion and orchestra

Corno 1
in Fa

Accordion Concerto No. 2

for accordion and orchestra

Martin Lohse 2024
W. 64
dedicated to Antonio Spaccarotella, PIF Castelfidardo

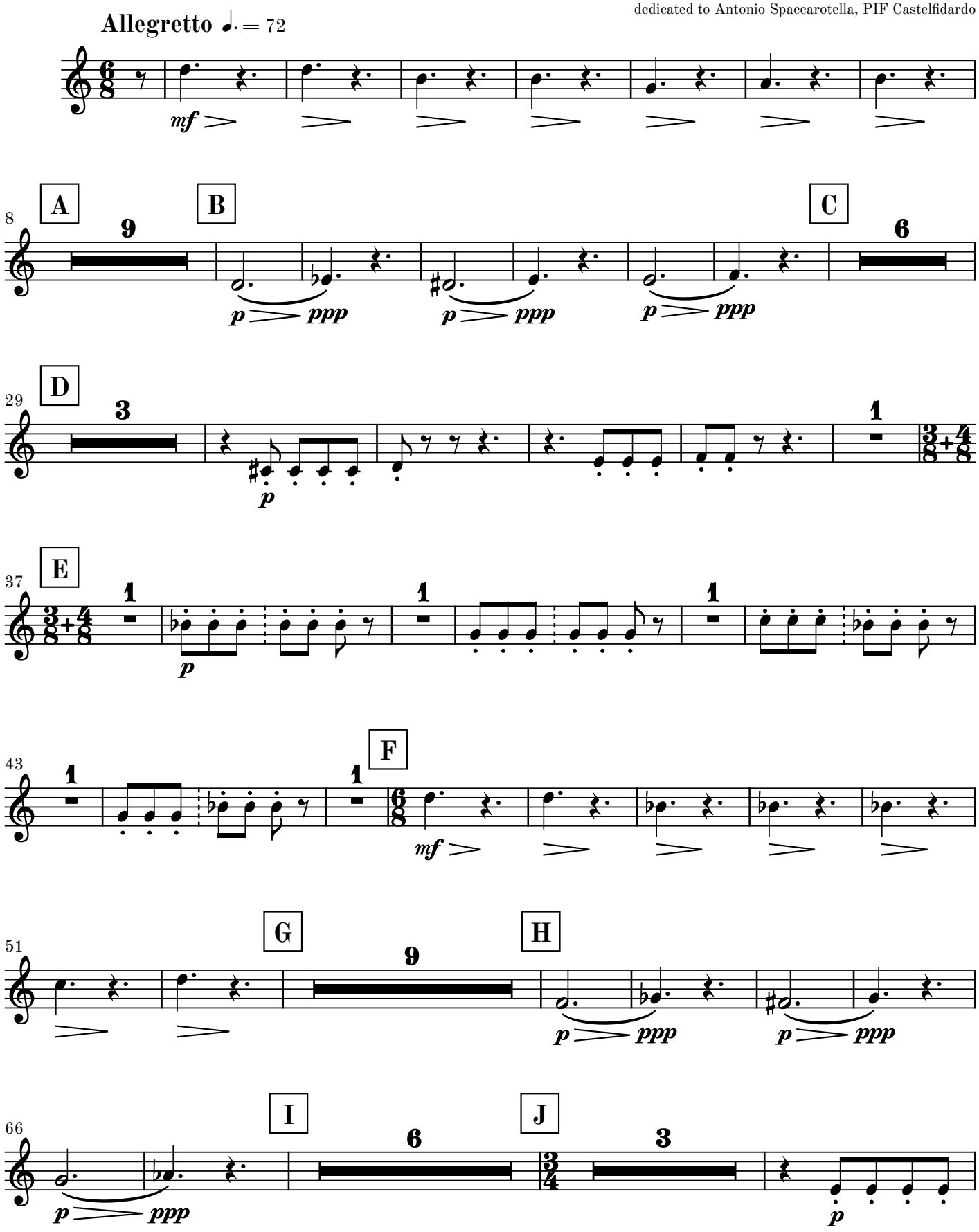

© 2026 Martin Lohse | Mirror Music | MM 1.2-4 | ISMN 979-0-706837-68-0
Complete catalog and performance materials at www.martinlohse.com

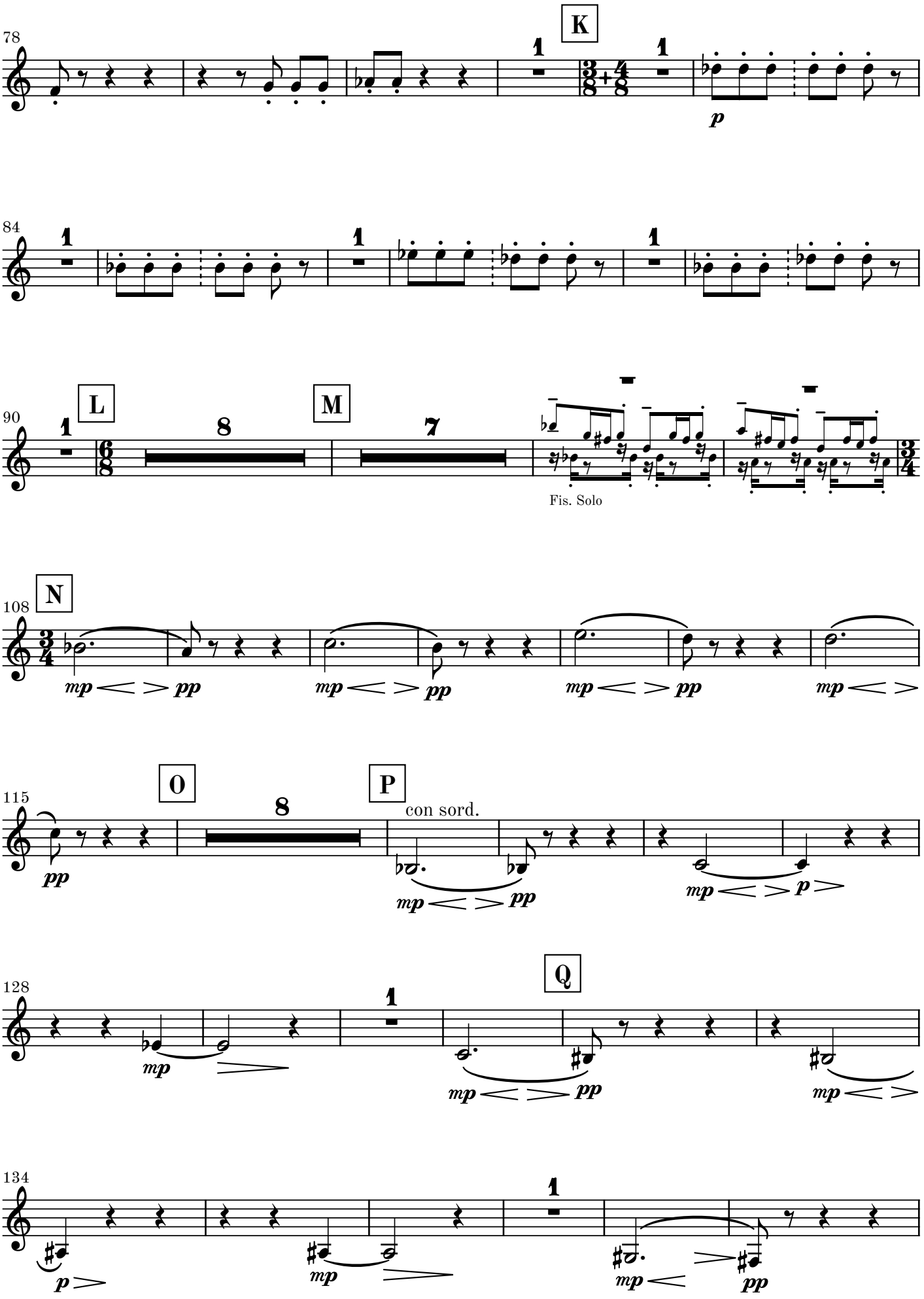
78
K
1
p
84
1
90
L
M
8
7
Fis. Solo
108
N
mp pp
115
O
P
8
con sord.
128
Q
134

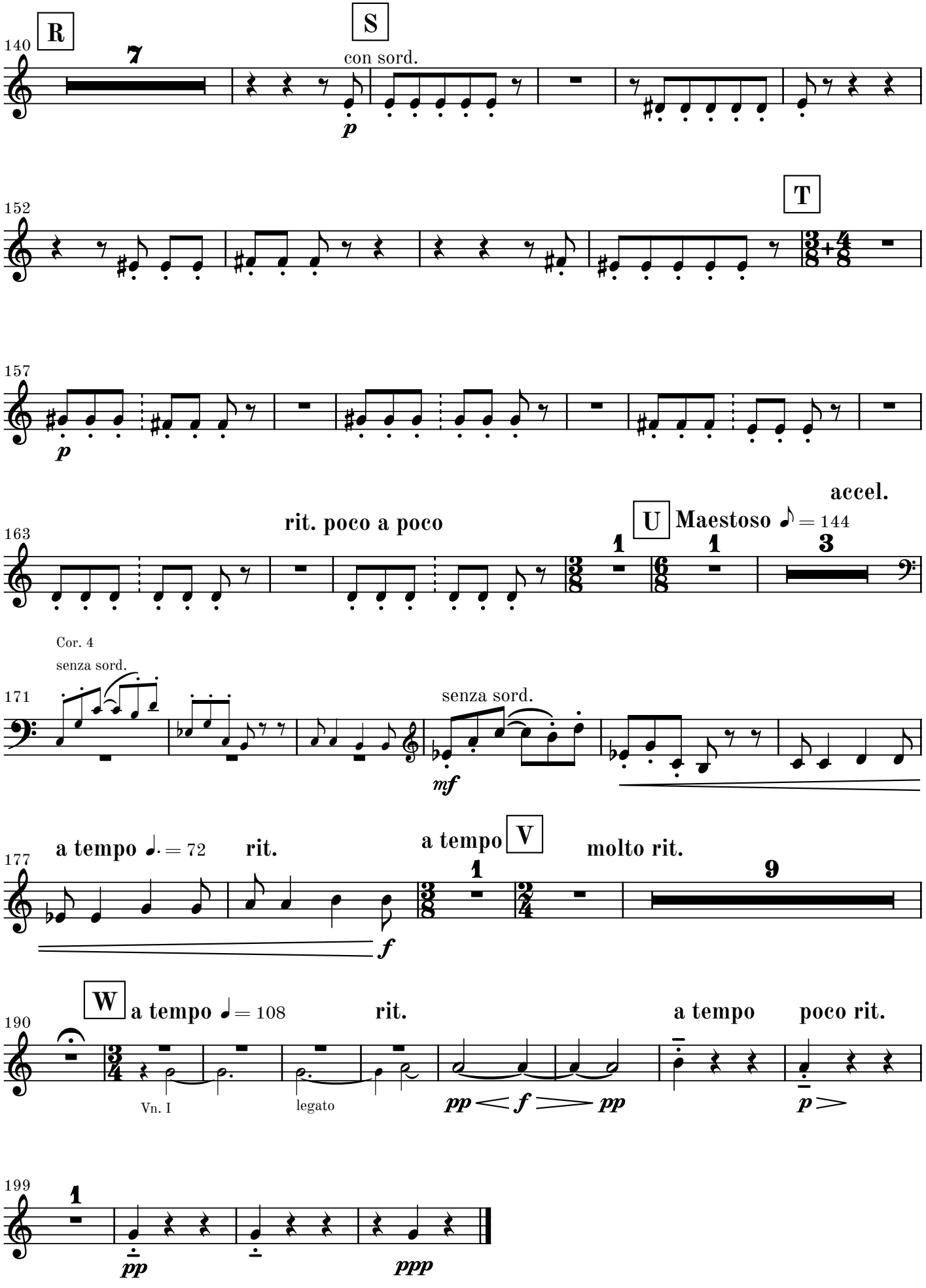
R
S
con sord.
T
rit. poco a poco
accel.
U
Maestoso ♪ = 144
Cor. 4
senza sord.
senza sord.
a tempo ♩. = 72
rit.
a tempo
V
molto rit.
W
a tempo ♩ = 108
rit.
a tempo
poco rit.
Vn. I
legato

2. movement

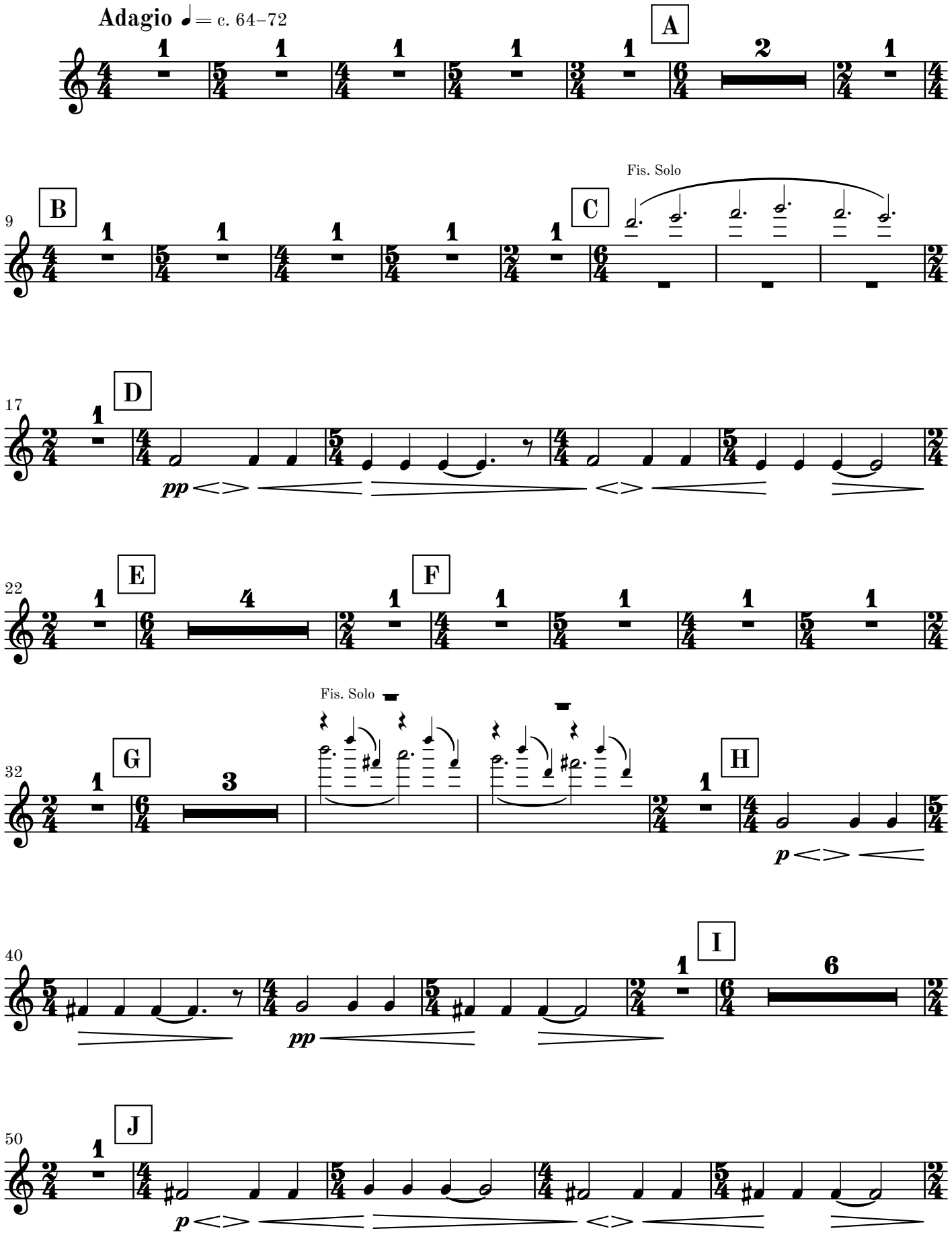

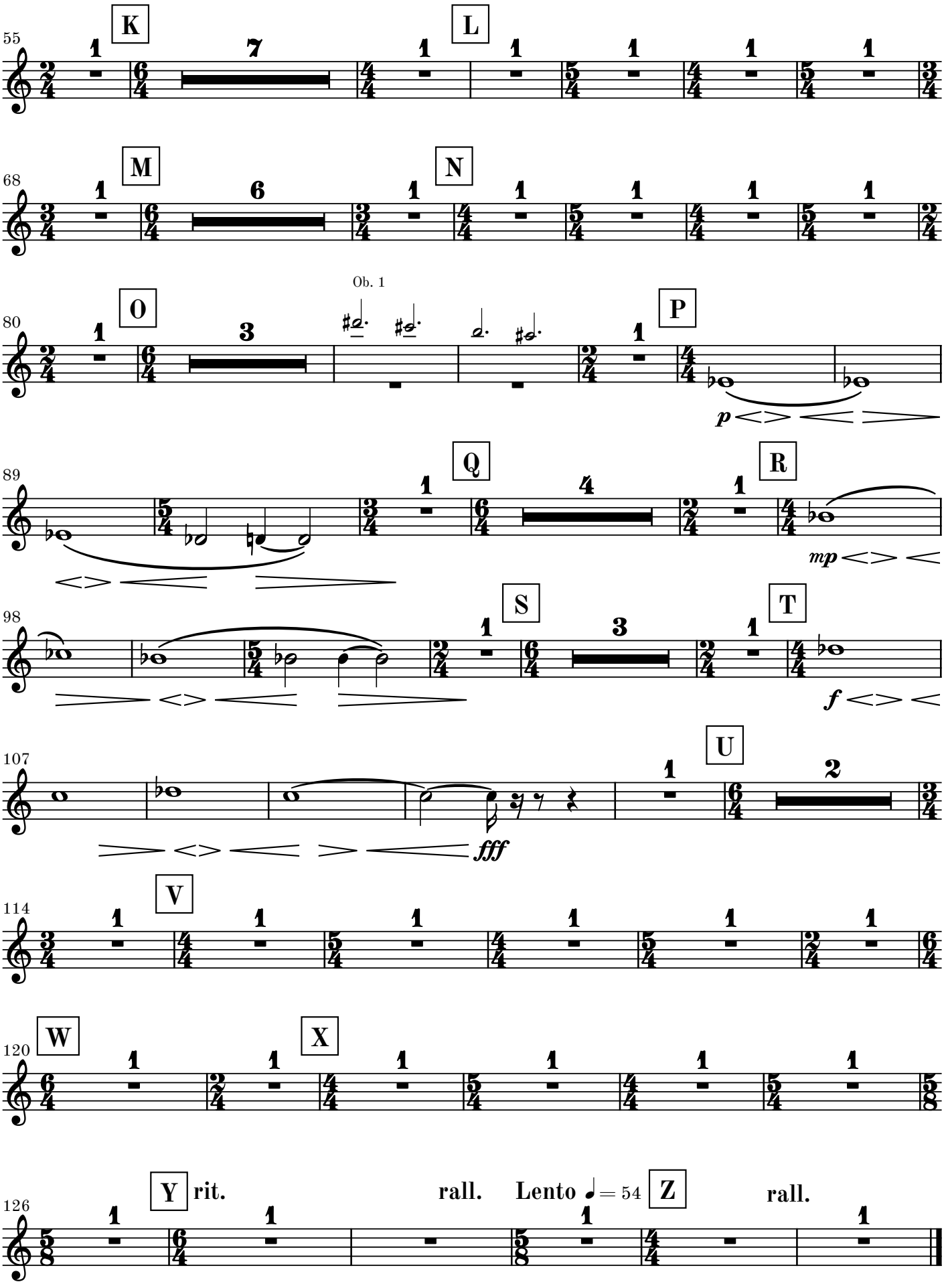
55
K
L
68
M
N
80
Ob. 1
O
P
p
89
Q
R
mp
98
S
T
f
107
U
fff
114
V
120
W
X
126
Y
rit.
rall.
Lento ♩ = 54
Z
rall.

3. movement

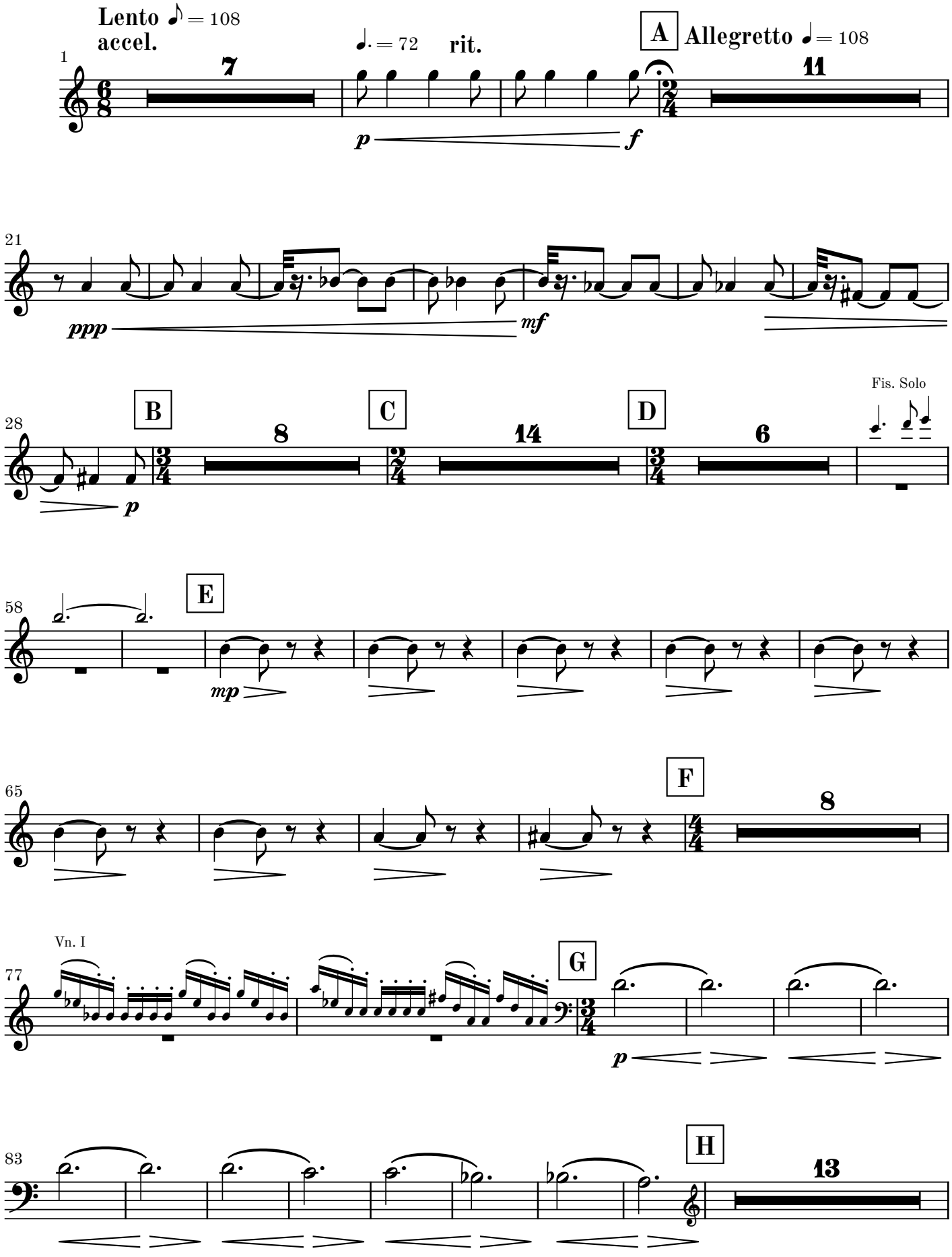
Lento ♪ = 108
accel.
7
♩. = 72
rit.
A
Allegretto ♩ = 108
11
1
p
f
21
ppp
mf
28
B
8
C
14
D
6
Fis. Solo
p
58
E
mp
65
F
8
77
Vn. I
G
p
83
H
13

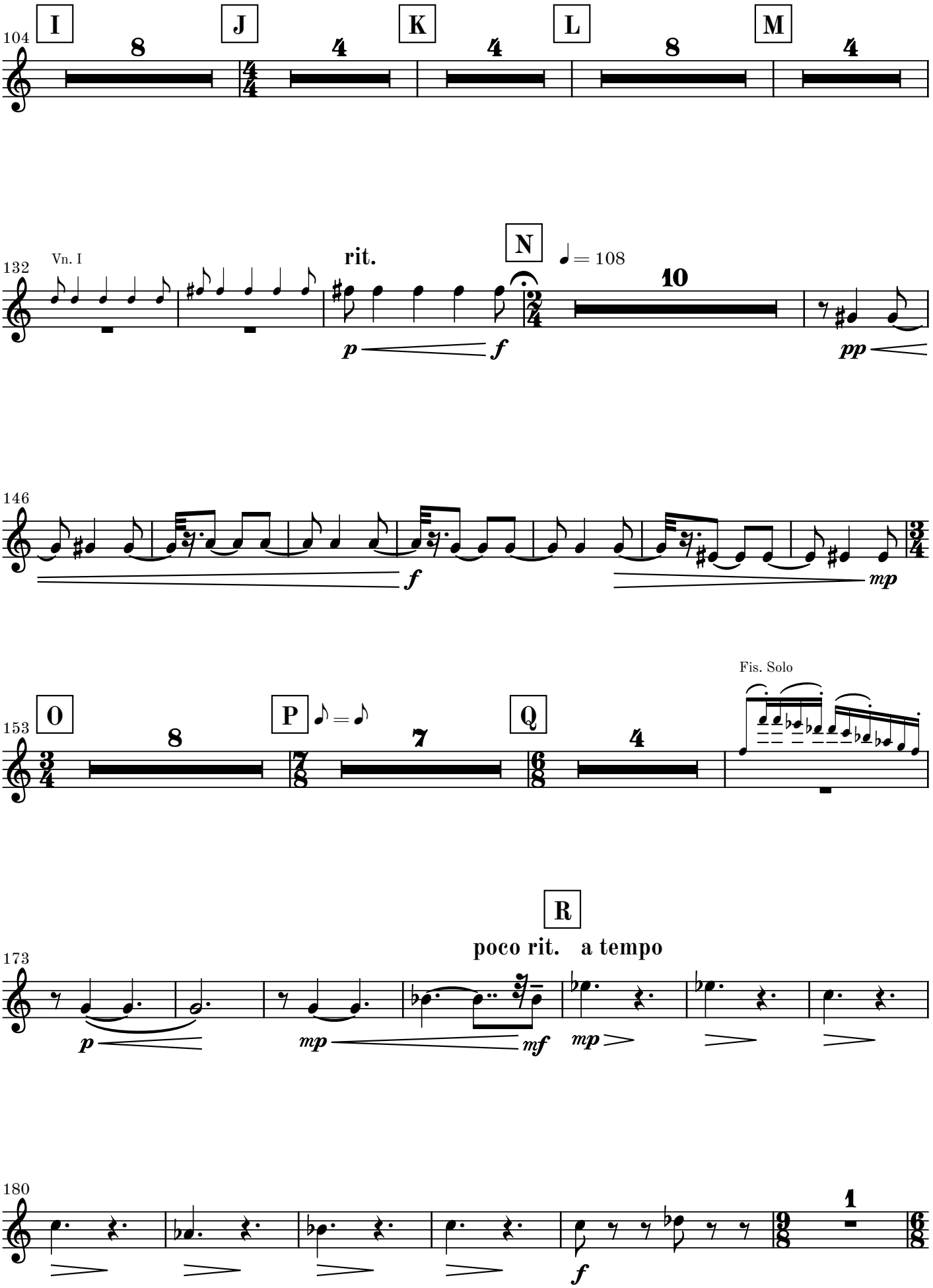
104
I
8
J
4/4
4
K
4
L
8
M
4
132
Vn. I
rit.
N
♩ = 108
10
p
f
pp
146
f
mp
153
O
8
P
♪ = ♪
7/8
7
Q
6/8
4
3/4
Fis. Solo
R
poco rit. a tempo
173
p
mp
mf
mp
180
1
f

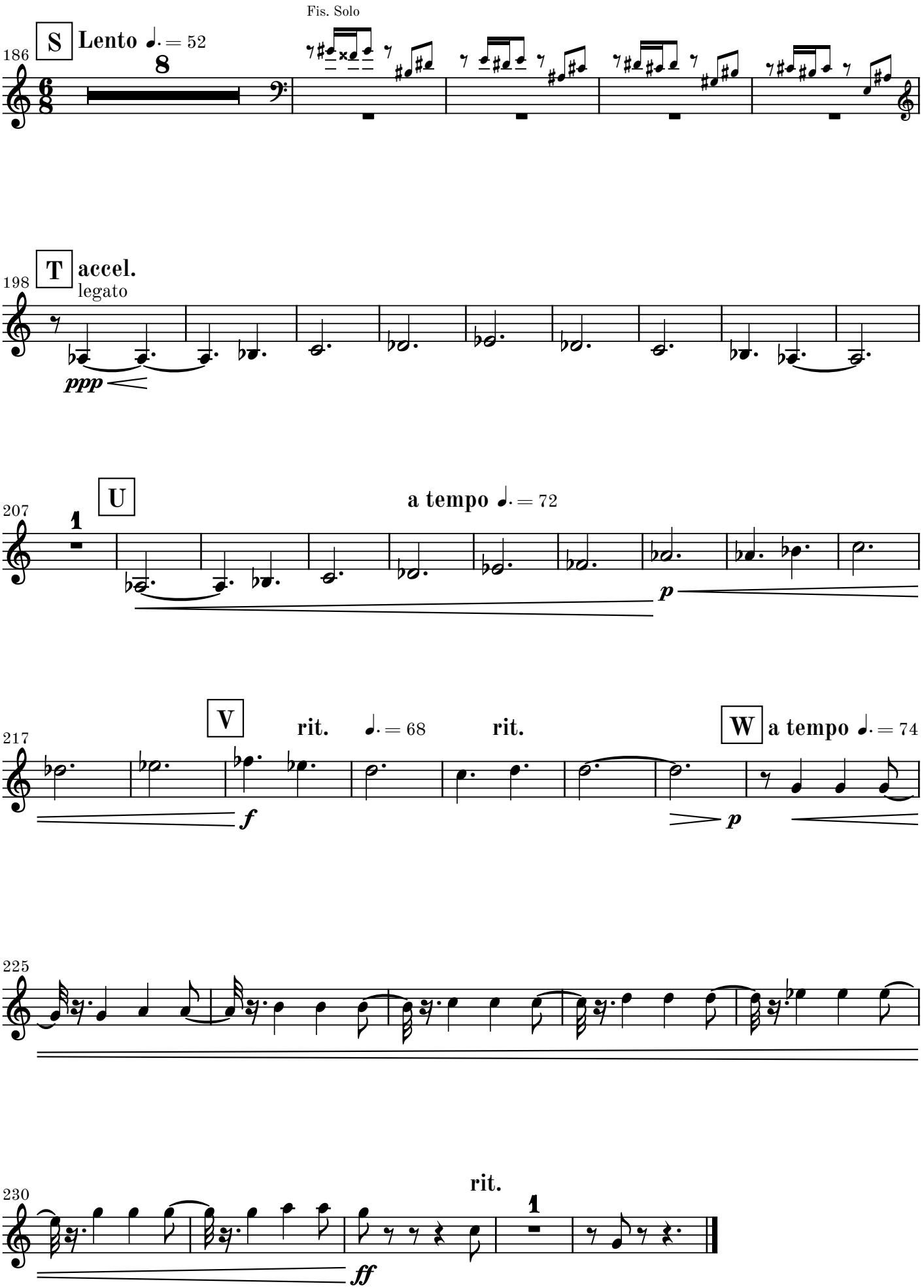
Fis. Solo
186
S
Lento ♩. = 52
8
198
T
accel.
legato
ppp
207
U
1
a tempo ♩. = 72
p
217
V
rit.
♩. = 68
rit.
W
a tempo ♩. = 74
f
p
225
230
rit.
1
ff